

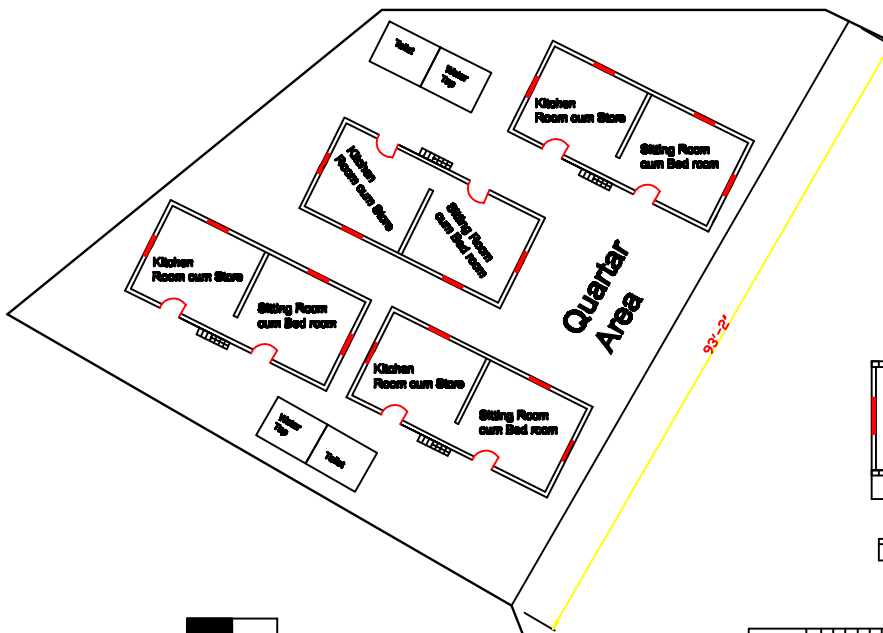

48409	sq.ft
141.546784	anna
8.84667398	ropani

**Administrative Block**

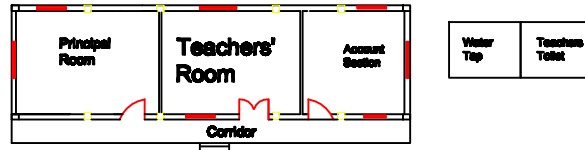

**Quatar Area**

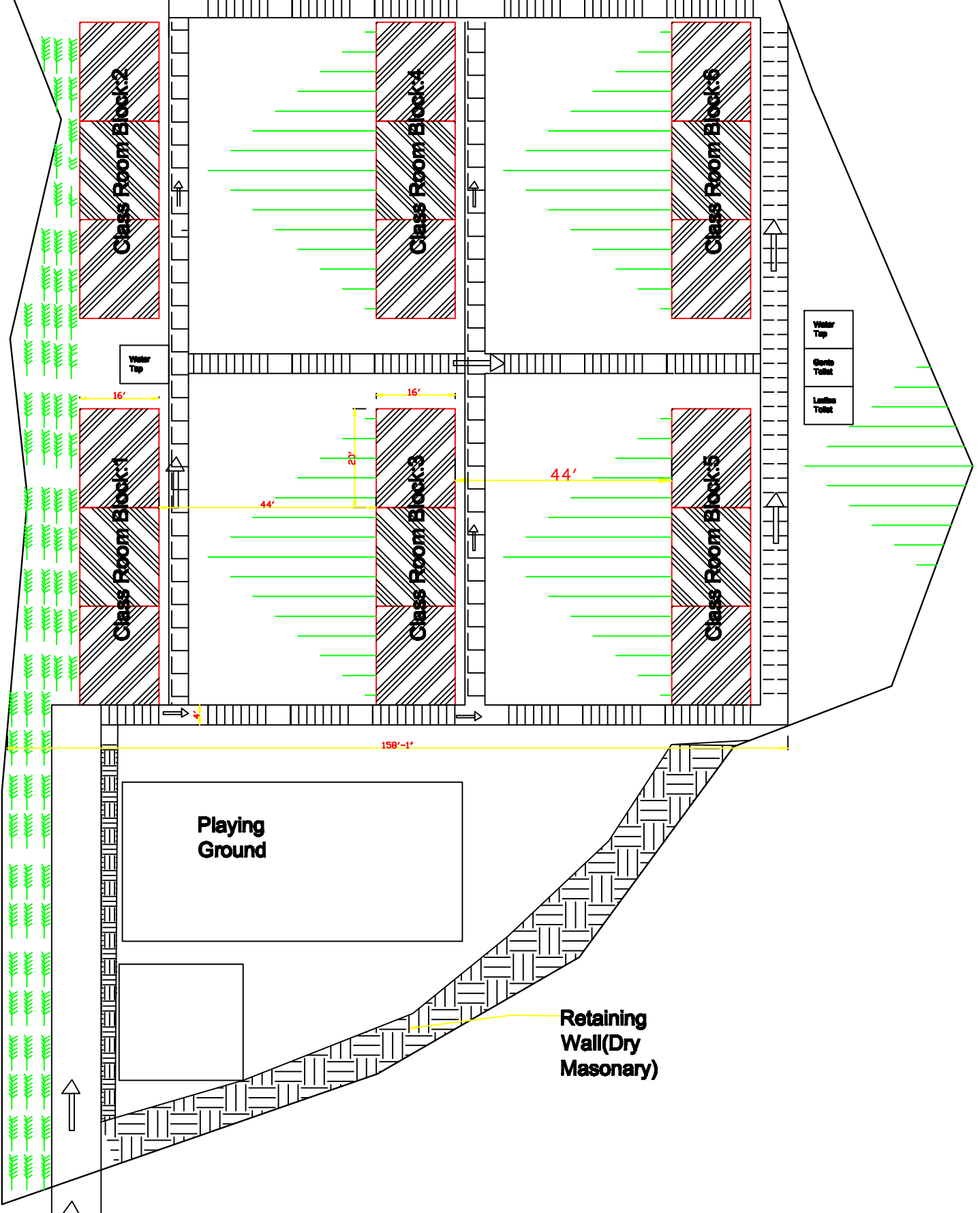
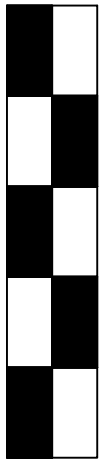

- Notes**
1. Administrative block will be of 2 storied stone masonry framed structure. Upper floor will be for Teachers Use.
  2. ClassRooms will be single storied stone masonry framed structure and East oriented
  3. Shown Dimension are in ft. and inner clear spacing
  3. All Quarters will be of two storied.

**General Plan**

**S.N**  
**1**

**Saune Khola**